

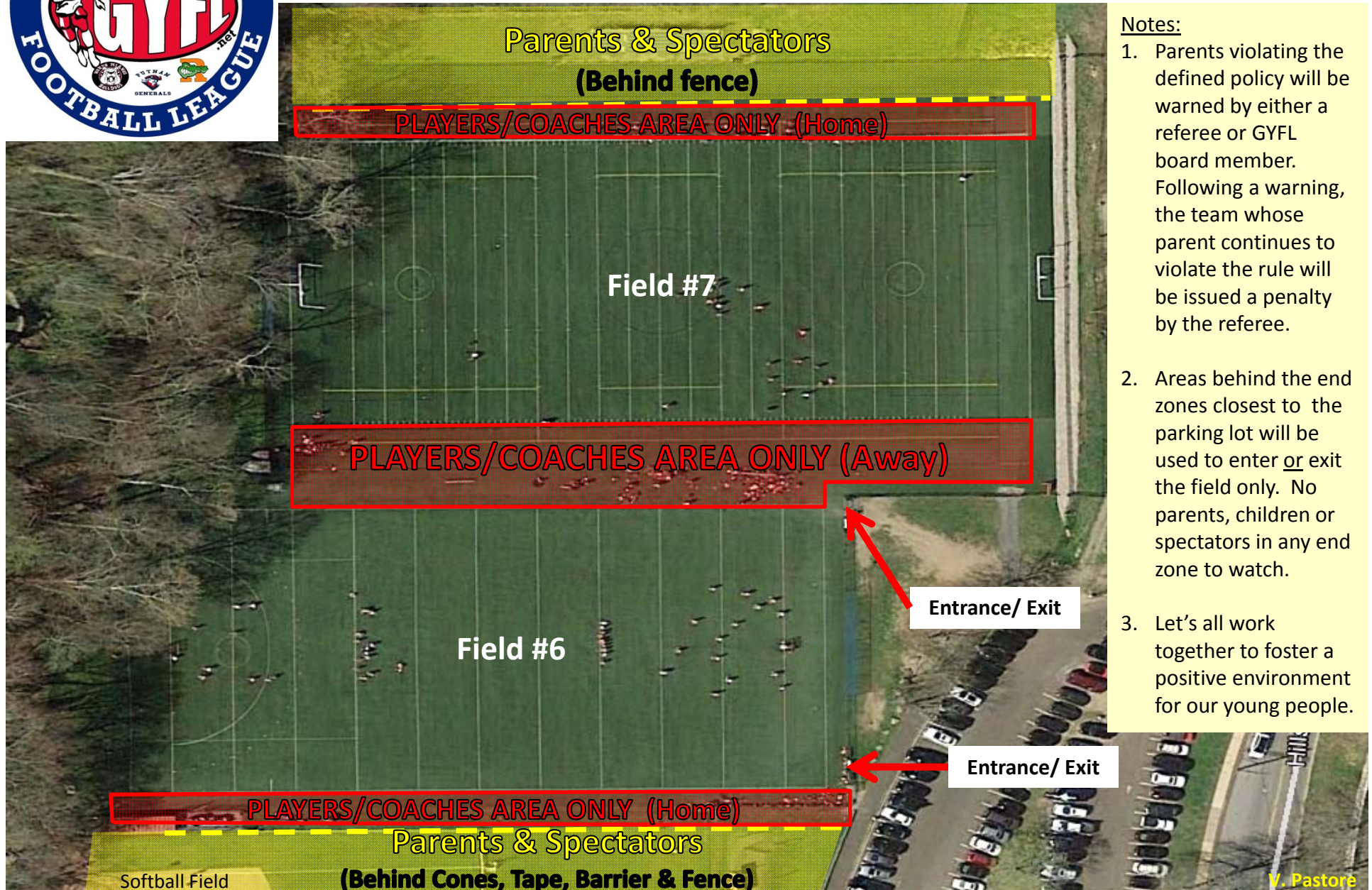

Player & Spectator Areas Policy

Greenwich High School (Field #6 & #7)



Parents & Spectators
(Behind fence)

PLAYERS/COACHES AREA ONLY (Home)

Field #7

PLAYERS/COACHES AREA ONLY (Away)

Entrance/ Exit

Field #6

Entrance/ Exit

PLAYERS/COACHES AREA ONLY (Home)

Parents & Spectators
(Behind Cones, Tape, Barrier & Fence)

Softball Field

V. Pastore

- Notes:**
1. Parents violating the defined policy will be warned by either a referee or GYFL board member. Following a warning, the team whose parent continues to violate the rule will be issued a penalty by the referee.
 2. Areas behind the end zones closest to the parking lot will be used to enter or exit the field only. No parents, children or spectators in any end zone to watch.
 3. Let's all work together to foster a positive environment for our young people.